

# Advancing AI-Driven Cyber-Physical Systems for a Safer and Smarter World

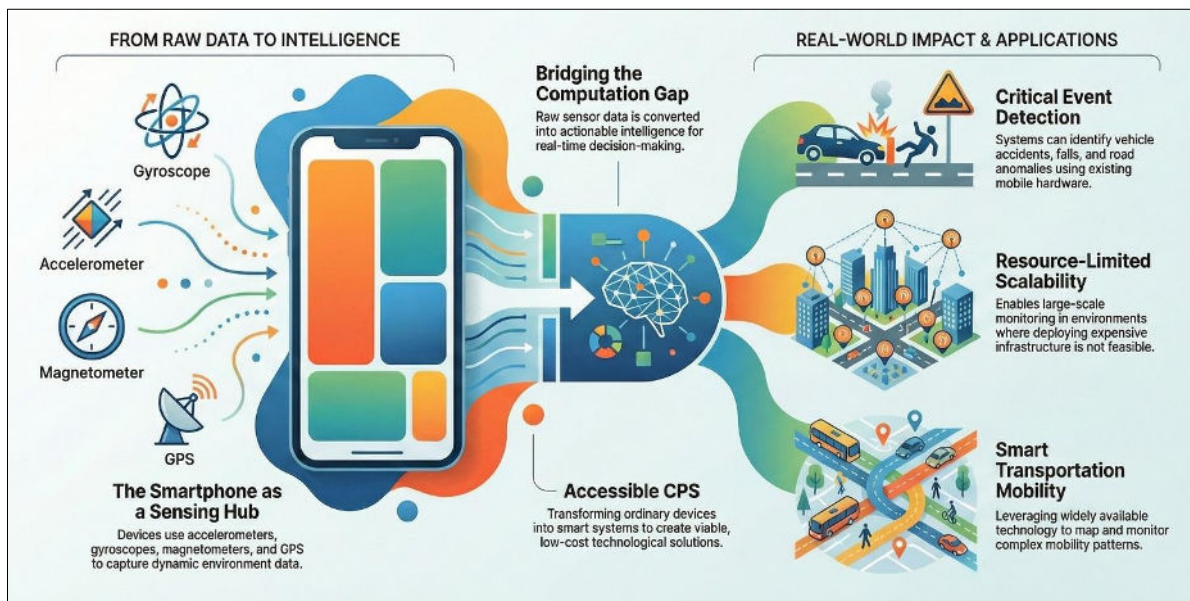

*(This image is for representation purpose only.)*

Today, technology is quietly becoming a part of everything we do. The way we travel, the way cities function, and even how we stay safe are changing—thanks to the coming together of Artificial Intelligence (AI), the Internet of Things (IoT), and Cyber-Physical Systems (CPS). These technologies are no longer operating in isolation; they are coming together to form systems capable of detecting what is happening in the world around us, understanding it, and responding immediately. This is a very basic yet powerful concept: create systems capable of integrating sensing, thinking, and decision-making.

One of the most exciting aspects of this work is how it uses things we already have—like smartphones. Modern phones come with sensors such as accelerometers, gyroscopes, GPS, and more. With the right intelligence behind them, these everyday devices can detect accidents, identify road conditions, track movement patterns, or even sense when someone has fallen. This is especially important in places where installing expensive infrastructure is not feasible. It means that something as common as a phone can become a smart safety tool.

Behind all of this is Artificial Intelligence, which helps make sense of the data collected by these sensors. Instead of just gathering information, these systems learn from it. They recognise patterns, make predictions, and help make decisions. What makes them even more practical is that they are designed to be lightweight, so they can run smoothly on devices like smartphones and smartwatches without needing heavy computing systems.

Another important piece of the puzzle is how these systems combine information from different sources, a concept known as sensor fusion. By bringing together multiple streams of data, they gain a clearer, more reliable understanding of real-world situations. This makes them especially useful in areas such as intelligent transportation, driver assistance systems, and infrastructure monitoring—where quick, accurate decisions can make a real difference.

Perhaps the most powerful benefit of these technologies is that they do not just react to problems—they help prevent them. Instead of waiting for something to go wrong, they continuously observe patterns and provide early warnings. A risky road can be identified before accidents happen, a vehicle can alert a driver before a failure, and safety systems can detect unusual situations in time to act. It is almost like

having an invisible layer of awareness around us—always alert, always watching. This not only improves safety but also gives people a sense of confidence and reassurance.

What makes all of this truly meaningful is its real-world impact. These ideas are not just theoretical—they are being built into working systems. Since technologies can assist in solving everyday issues, particularly in urbanising cities and developing regions, they can be used to detect accidents and issue road-safety alerts, in addition to fall-detection solutions. They are being transformed into mobile applications, prototypes, and deployable systems for real-world applications so that the research can be of real benefit to society.

In this journey, Dr Nikhil Kumar is contributing by developing AI-based cyber-physical systems that are practical, scalable, and cost-effective. His work is directed towards developing solutions that do not merely stretch the limits of innovation, but also work in practice under real-world conditions, especially in transportation safety.

Together, these efforts are helping build a future that is safer, smarter, and more sustainable. As these technologies continue to evolve, they are gradually becoming a natural part of everyday life—working quietly in the background to make the world a better place.

**Nikhil Kumar** | Assistant Professor

School of Engineering and Technology, BML Munjal University